U. S. MARINE BAND TO PLAY AT SOUTH BOSTON

South Boston, Va.- The world famous United States Marine Band —the President's own—will appear here Saturday, September 24 for afternoon and evening concerts, under the auspices of the South Boston Junior Chamber of Commerce.

The colorful bandsmen will be heard at the county's new consolidated high school, Halifax County High School, midway between South Boston and Halifax on U. S. Route 501.

Afternoon concert will begin at 2 P. M. Adult tickets are being sold for $1.00 and student tickets for 50 cents. Evening performance will start at 8 P. M. Special reserved seats will sell for $1.75 and general admission tickets for $1.25.

Out of town persons may secure advance tickets by writing to Tom Greer, Chairman, Ticket Sales, the South Boston Junior Chamber of Commerce, P. O. Box 635, South Boston. They are cautioned that the evening concert tickets will likely be sold out well in advance of the date.

As the U. S. Marine music-makers swing through the Southeastern states on this tour, they are celebrating their 157th anniversary. The oldest active musical organization in the nation, the Marine Band was established in 1798 by President John Adams as the official White House Band and it has been styled "The President's Own" ever since.

Bureaucratic methods and peasant stubbordness have brought Soviet agriculture to a crisis, a survey indicated.

Senator Walter George, 77, of Georgia, rejects the suggestion that he retire.

IN MEMORY

In loving memory of our dear husband and father, Joseph Ray Lane, who passed away two years ago, September 14, 1953.

You bade no one a last farewell.
You said goodbye to none.
Your dear heart just ceased to beat,
and you were suddenly gone;
Your memory to us is a keepsake,
With which we shall never part.
Though God has you in his keeping,
We still have you in our hearts.
—Sadly missed by
Wife and Children.
(1tp)

IN MEMORY

PAGE: In sad but loving memory of our dear son and brother, Matthew W. Page, who departed this life one year ago, Sept. 13, 1954.

A silent thought, a secret tear,
Keeps your memory ever dear.
Time takes away the edge of grief,
But memory turns every leaf.

A face that is ever before us,
A voice that we cannot forget;
A smile that will linger forever,
In our memory we see it yet.

Keep him Jesus, in Thy keeping,
Until we reach that golden shore;
Then dear Master, let us have him,
And love him as we did before.

Dear son, you are gone but not forgotten,
Never will your memory fade.
The loving thoughts of you will be
With us to the end of our days.

—Sadly missed by Father, Mother, Sisters, Brothers and Grandfather.
(1tc)

Nothing's as new as **LIFEGUARD DESIGN** in the '56 FORD At your Ford Dealer's soon

Coming September 23

F.D.A.F

CLASSIFIED ADS

IN MEMORY

In sad but loving remembrance of our dear wife and mother, Mrs. C. D. Drinkard, who pased away one year ago today, Sept. 17, 1954.

Little we knew when dawned that morn,
The sorrow that day would bring;
The end was sudden, the shock severe,
To part with one we loved so dear.

We could not understand just why,
You had to go away;
Why you left us so suddenly,
On that dark lonely day.

God knows how much we miss you,
He knows our thoughts each day;
And when he calls us home to you,
Your smile will lead the way.

Just like a flower nipped by frost,
A rose bud picked too soon;
But though on earth they have faded,
In heaven bloom again.

God gave us a wonderful mother and wife,
One of the world's very best,
Beautiful memories are all we have left,
Of the one whom we loved and will never forget.

The years may wipe out many things,
But this they wipe out never,
The memory of the happy days,
When we were all together.

Friends may think we have forgotten
When at times they see us smile,
But they little know the heartaches
Our smiles hide all the while.

Her thoughts were all so full of us,
She never could forget;
And so we think that where she is,
She must be watching yet.
—Sadly missed by
Husband and Children.
(1tp)

IN MEMORY

In sad remembrance of my dear wife, Mrs. C. D. Drinkard, who died one year ago today, Sept. 17, 1954.

Oh, Susie dear, with heart of gold,
With hair of silver hue;
It is best you do not know,
How much I'm missing you.

The beautiful things you did for me,
Live within my heart each day,
And keep you near and dear to me,
Though you have passed away.

I've lost my soul companion,
A life linked with my own,
And as time slowly passes,
I'll walk through life alone.
—Sadly missed by Husband.
(1tp)

CARD OF THANKS

I would like to express my sincere thanks to the many friends and relatives for their kindness shown me during my recent stays in the hospital and since my return home; also the beautiful cards, letters, flowers, gifts and visits.

Mrs. Charlie S. Ranson,
Route 1, Pamplin, Va.
(1tp)

Special Notices

SUED

You can not afford to be sued!
Let us protect you with our Comprehensive Personal Liability Policy.
The cost is low.
Do not put it off.
See us today.

J. A. Burke & Co.
Insurance Agency
Appomattox, Va.
(8-25-tfc)

NOTICE
EVANS REST HOME
Spout Spring, Va.
CALL 4499
(9-15-14tc)

LOST & FOUND

LOST OR STRAYED: One black male cat, white feet and chest. Two and one-half years old. Answers to name "Lu." $5.00 reward to finder.
E. W. Cawthorn
Appomattox, Va.
Route 1, Box 188.
(1tp)

For Sale

FOR SALE: House with six rooms and bath, located on Lee-Grant Ave. For information contact:
Alice H. Marshall,
(8-11-tfc)

HOUSE FOR SALE: On Route 131, between 460 and 24. Contact:
W. C. Carter,
Gladstone, Va.
(8-25-4tp)

FOR SALE: The Mrs. Vara B. Abbitt Home with adjoining lots included. If interested call or see Mrs. Wm. W. Burke.
(8-11-tfc)

WE HAVE A FEW NICE KASCO FED BROILERS.
Farmers Supply Co.
(8-25-tfc) Appomattox, Va.

MRS. CHAS. JAMES'
Low Calorie Salad Dressing
For Sale at
Spencer's Drug Store
4-21-tfc

FOR SALE: Large four side planing mill with unit and blower complete.
T. A. Berkley,
Gladstone, Va.
Call at Thornhill's Filling Station, 2 miles east of Bent Creek, Route 60.
(9-8-4tp)

FOR SALE: Six-room modern dwelling, on three and three-quarter acres of land, located one mile from Town of Appomattox on Transco Compressor Station hard-surfaced road. Large living room with fireplace, picture window, built-in-book shelves. Nice dining room with built-in china shelves, picture window. Metal cabinet sink in modern kitchen. Three bed rooms. Beautiful bath with blue fixtures. Hardwood oak floors. Five closets. Insulated overhead. Utility room, with forced hot air duct oil heat. Screened back porch. Several outbuildings. Circle driveway. Contact: L. W. Wells, Real Estate and Insurance, 1025 Church St., Lynchburg, Va., Phone 6-2768.
(9-15-2tp)

FOR SALE: One good Blacksmith Anvil. One good Blacksmith vise. Very reasonable.
W. S. Guthrie,
Route 1, Box 37. Appomattox, Va.
(8-15-2tp)

FOR SALE: Wardrobe, and Oil Circulator. See—
Mrs. Milton Martin,
or call Appomattox 3029.
(1tc)

DON'T SCRATCH THAT ITCH! IN 15 MINUTES,

You MUST be rid of the ITCH or your 40c back at any drug store. ITCH-ME-NOT actually gives triple action relief. It deadens the itch peels off tainted outer skin, KILLS GERMS AND FUNGUS ON CONTACT. Fine for eczema, foot itch, other surface raches. Today at Spencer's Drug Store.
(9-1-4tc)

FOR ATHLETE'S FOOT
GET AMAZING RESULTS!
IN ONE HOUR,

If not pleased with powerful, keratolytich fungicide, T-L-4, your 40c back at any drug store. T-L-4 sloughs off tainted outer skin. Kills imbedded fungi ON CONTACT. Greaseless, instant-drying. Today at Spencer's Drug Store.
(9-1-4tc)

Salesman for Baer and Walters Memorial Works, Lynchburg, Va. If You need anything in this line will appreciate hearing from you.
J. O. ROBERTSON
Spout Spring, Va.
Phone: Appomattox 4470

For Sale

FOR SALE: 5 room Monogram Oil Circulator. Used only a few months. Can be seen at T. Hunter Dickerson's Store.
Mrs. Helen Morris.
(1tc)

FOR SALE: Large Club Sofa, in good shape. Will sell cheap.
Mrs. W. W. Burke,
Appomattox, Va.
(9-15-tfc)

FOR SALE: One Oil Circulator, heats 4 or 5 rooms. One 22-36 McCormick Deering Tractor, on rubber. If interested see Wallace Megginson, Spout Spring. Phone 4477 after 4 P. M. (1tp)

FOR SALE: Child's Coat and Leggings. Size 5.
Call: 3239.
(1tc)

Wanted To Buy

WE ARE NOW PAYING 80¢ TO $1.00 PER HUNDRED POUNDS FOR MISCELLANEOUS SCRAP IRON. LIGHT IRON, CUT APART, FREE OF RUBBER, WOOD, WHOLE BODIES, GLASS, DOOR HANDLES, HEAD LIGHTS, TAIL LIGHTS, INSTRUMENT BOARDS COPPER GAS LINES, AND GALVANIZED IRON, 65¢ PER HUNDRED POUNDS. HIGHEST PRICES PAID FOR RAGS AND OTHER METALS.

LYNCHBURG IRON & METAL CO.,
PARK AVE. & KEMPER ST.
LYNCHBURG, VA.
(7-28-tfc)

For Rent

OFFICES FOR RENT: Several available for immediate occupancy. Year-round Air Conditioning, light and toilet facilities. See: The Bank of Appomattox.
(5-21-tfc)

FOR RENT — 8-room house in Town of Appomattox, Va. See C. S. McDearmon, Appomattox. Phone 2561. 9-8-55-2tp

FOR RENT: One bedroom. Will also do sewing. Phone 2551.
Mrs. Clarence C. Poe
Appomattox, Va.
(9-8-2tc)

FOR RENT: Tenant House, and one bedroom. See:
Mrs. A. R. Harwood, Sr., or call 2963.
(1tc)

FOR RENT Residence and Store of George F. Abbitt, Sr., at Vera Va., on Highway 24. Lights and water. See —
George F. Abbitt, Sr.,
Appomattox, Va.
(9-8-4tp)

Business Services

PAINTING: Interior and exterior. Thirty years experience. Free estimates.
W. R. Tyree,
Spout Spring, Va.
(8-18-8tp)

WE CAN SAVE YOU MONEY

FREE ESTIMATES ON WATER WELLS & PUMPS

"CENTRAL VIRGINIA'S LARGEST DRILLERS"

FALWELL WELL CORPORATION

3732 Campbell Avenue
Lynchburg, Virginia
Dial Enterprise 124
(7-7-tfc)

SEPTIC TANKS CLEANED
Five years Experience. Reasonable rate. Satisfaction guaranteed.
BILLY CARRICO
Evergreen, Va.
Phone: Appomattox 4515.
(5-5-tfc)

WANTED
Your Bank Account
The Bank of Appomattox
Appomattox, Va.
Member F. D. I. C.

WE PUT WATER ANYWHERE
WELLS DRILLED
PUMPS INSTALLED
(25 Years Experience)
ALL WORK GUARANTEED
MOORE WELL DRILLING CO.
Dial EDgewood 2-4821
or
Apply at Trailor in front of Court House. General Delivery, Rustburg, Va. Phone: Edgewood 2-4821
5-5-ctf

Help Wanted-

Salesmen Wanted

MAN WITH CAR for full time business in Appomattox Co., also Buckingham and Cumberland. Run your own permanent business. Household Medicines - Food Products - Extracts - Farmers' Supplies. Big line. Good Profits. Write for particulars, Rawleigh's, Dept. VAH-510-194, Richmond, Va.
(9-1-5tp)

Salesmen Wanted

Opportunity offered by Major Oil Company. Service Station Dealers. For new and modern stations. Reply by letter, giving full details, as to age, education, and past history. P. O. Box 2058, M. P., Lynchburg, Va.
(9-15-2tc)

Legals

AUCTION SALE
OF VALUABLE REAL ESTATE

The undersigned, sole acting Special Commissioner, pursuant to authority vested in me under the terms of a certain decree entered in the June Term of 1955 of the Circuit Court of Appomattox County, Virginia, in the chancery suit of John Engram vs. Wesley Hunter, et als, will sell to the highest bidder for cash, on

SEPTEMBER 23, 1955
AT 10 A. M.

In front of the Court House of Appomattox County, Virginia, the following property, to-wit:

One hundred twenty (120) acres of land, more or less, situated in Appomattox County, Va., about 2½ miles north from Pamplin City, being a part of what is known as the Holloran Tract and bounded as follows, to-wit: north by the land of R. P. Meadows and the old Sallie R. Davis tract; East by the Jane Mitchell and Noel lands; South by Bettie E. England and Newton Meadows, and West by Otho Hull. Being the same lot of ground described in a deed dated December 29, 1905, was conveyed by J. F. Connally and wife unto Henry Hunter and John Hunter.

CHAS. F. P. CRAWLEY,
Special Commissioner.
(8-25-5tc)

TRUSTEE'S SALE

Pursuant to authority vested in the undersigned Trustee by virtue of that certain deed of trust, dated, December 28, 1945, executed by Marcus H. Cuneo and Mrs. Bessie Lean Cuneo, his wife, of record on December 29, 1945, in the Clerk's Office of the Circuit Court of Appomattox County, Virginia, in Deed Book 45, at Page 398, that whereas, default haveing been made in the payment of the indebtness therein secured, and upon request by the holder of said obligation that said trust be executed, and in conformity therewith, the following described real estate will be offered for sale in compliance with the terms and conditions of the aforementioned instruments.

DESCRIPTION:

All of that certain tract of land with all buildings and improvements thereon, lying and being in Stonewall Magisterial District of Appomattox County, Virginia, about two (2) miles north of Stonewall, adjoining the lands owned by the Continental Can Company, Kern Mays and W. E. Bonduurant, containing 77 7/8 acres, be the same, more or less, as it is being sold by the boundry and not by the acre, see plat of survey recorded along with deed from Nannie D. Cash to Cam E. Campbell, dated August 3, 1939, and of record in the Clerk's Office of the Circuit Court of Appomattox County, Virginia, in D. B. 42, at Page 481, and is that same real estate that was acquired by the said Marcus H .Cuneo and Mrs. Bessie Lean Cuneo, by deed, dated December 28, 1945, from Cam E. Campbell et als, which is of record in the above mentioned Clerk's Office.

This place is well watered by two streams, about one-half is open land, balance in young growing timber, two dwellings, some outbuildings.

Place of Sale: On the Premises.

Time of Sale: 10:00 O'Clock A. M., Saturday, October 8, 1955.

Terms of Sale: Cash.

Auctioneer: James H. O'Brien.

Trustee: R. L. Burke.
9-8-55 5tc

VIRGINIA: IN THE C[...] COURT OF APPOMA[...] COUNTY.

E. R. Ferguson, and C. C. Harvey, and H. H. Harvey, and W. D. Harvey, and D. A. Pugh, and W. T. Jordan, and A. D. Marshall, and W. V. Jones, and Mike Johnson, and W. T. Nash, and Henry Mann, and Shelby Tucker, and T. H. Ford, and W. W. Overton, all of Route No. 1, Appo[...] ginia

VS. NOTICE OF APP[...] FOR APPOINTMENT [...] COMMISSIONERS
JAMES L. BOLDEN,
2805 Florida Avenue, N[...]
Washington, D. C.

TO JAMES L. BOLDEN
1805 Florida Avenue,
Washington, D. C.:

You are hereby notified [...] tention of the above nam[...] ers who are authorized [...] Virginia State law, the [...] ginia Code, Title 57, Sec[...] 26 (commonly referred [...] tion 57:25 and Section [...] condemn land and other [...] for the purpose of est[...] Magisterial District Ce[...] burial lot for the use [...] zens of the Magisterial [...] a Virginia County. That [...] above named Petitioners [...] counsel will apply at 10 [...] M. on the 4th day of Oc[...] to the Circuit Court of [...] County, Virginia, for the [...] ment of commissioners [...] what will be a just [...] for the land and other [...] which is purposed to be [...] for the uses of the citi[...] Southside Magisterial D[...] Appomattox County, V[...] setout in the said Petiti[...] award damages if any [...] the adjacent or other p[...] the said owner or owners [...] property of any other [...] ownership, location and [...] of the said land and prop[...] is purposed to be condem[...] lay of the said land and [...] of the said land as is pur[...] condemned is setout [...] Petition filed in this ca[...] in the memorandum and [...] of survey thereof that has [...] filed in the Clerk's Office [...] cuit Court of the County [...] mattox, State of Virginia [...] which will fully appear by [...] to the Petition filed in [...] and the exhibits filed there[...] the memorandum and the [...] survey filed therewith, [...] which is filed in the C[...] fice of the Circuit Court [...] mattox County, Virginia, [...] filed on the 14th day of [...] 1955. It being the purpo[...] Petitioners in this cause, [...] the citizens of the South[...] gisterial District of A[...] County, to condemn all [...] scribed in the said Petiti[...] the said memorandum an[...] said plat of survey filed [...] and owned by the defend[...] L. Bolden, 1805 Florida A[...] W., Washington, D. C. All [...] of the said owner or o[...] mediately above mentioned [...] condemned, and used for [...] terial Burial Lot, nam[...] Southside Magisterial D[...] Appomattox County, Virg[...]
Respectfully,

E. R. Ferguson
By: George Abbitt, Jr.,
Attorney for Petitioners
C. C. Harvey
By: George Abbitt, Jr.,
Attorney for Petitioners
H. H. Harvey
By: George Abbitt, Jr.,
Attorney for Petitioners
W. D. Harvey
By: George Abbitt, Jr.,
Attorney for Petitioners
D. A. Pugh
By: George Abbitt, Jr.,
Attorney for Petitioners
W. T. Jordan
By: George Abbitt, Jr.,
Attorney for Petitioners
A. D. Marshall
By: George Abbitt, Jr.,
Attorney for Petitioners
W. V. Jones
By: George Abbitt, Jr.,
Attorney for Petitioners
Mike Johnson
By: George Abbitt, Jr.,
Attorney for Petitioners
W. T. Nash
By: George Abbitt, Jr.,
Attorney for Petitioners
Henry Mann
By: George Abbitt, Jr.,
Attorney for Petitioners
Shelby Tucker
By: George Abbitt, Jr.,
Attorney for Petitioners
T. H. Ford
By: George Abbitt, Jr.,
Attorney for Petitioners
W. W. Overton
By: George Abbitt, Jr.,
Attorney for Petitioners
GEORGE ABBITT, JR.
APPOMATTOX, VIRGINIA
Attorney For Petitioners
(9-15-2tc)

[Sp]out Spring

[Spout] Spring, Sept. 12.- Roger [...], small son of Mr. and Mrs. [...] Grubbs had the misfortune [to f]all on the school grounds to- [...] get his arm broken.

[Mr.] and Mrs. T. C. Fowlkes, of [...] visited Mr. and Mrs. A. J. [...] recently.

[Mr.] and Mrs. Fowlkes and Mrs. [...] attended the Ayers-Caldwell [wedd]ing in Danville Sept. 5.

[Mr.] W. E. Dickerson Jr. and [fam]ily, of Stuart, and Mr. and [Mrs.] Tureman and children, of Rich[mond] were the Sunday guests of [Mr.] and Mrs. W. E. Dickerson.

[Mr.] George Carson, who has been [on th]e sick list for a few days, is [...]

[Mr.] and Mrs. A. C. Almond and [Mrs.] W. A. Moon were guests of Mr. [and] Mrs. J. D. Martin Sunday.

[Mrs.] Viola O'Brien is a patient at [Virg]inia Baptist Hospital. We wish [her] a speedy recovery.

[Mr.] and Mrs. Kenneth Jamerson [are n]ow occupying their new home [...]

[Mr.] and Mrs. Robert Ashworth, of [Lync]hburg were dinner guests of Mr. [and] Mrs. Harry Reynolds Sunday [...]

[...] Coleman is recovering [from a] recent operation.

Clover Hill

Clover Hill, Sept. 13.- Mr. and Mrs. Luke Sanderson, who have been living at the Gills place during the summer, left Saturday for Greensboro, N. C., to visit Mrs. Sanderson's brother. From there they plan to go to Fayetteville, N. C., to visit Mr. Sanderson's people.

Mr. and Mrs. William Thompson and son, Bud, and Mrs. Edna Fitzgerald and daughter, Aileen, of Shipman were Sunday guests of Mr. and Mrs. L. W. Carter.

Mr. and Mrs. H. W. Jenkins visited Mr. and Mrs. Julian Jenkins, of Lynchburg Sunday.

Mr. and Mrs. Marvin Godsey and two children, of Richmond, spent Sunday with his parents, Mr. and Mrs. A. F. Godsey.

Mr. and Mrs. Rufus Cawthorne, of Bloomfield, N. J., were recent guests of Mrs. S. G. Smith.

Ben Wheeler and a party of friends attended the Senators versus Detroit baseball game in Washington Sunday.

Sunday evening dinner guests of Mr. and Mrs. J. L. Torrence were Mr. and Mrs. Bennett Gilliam and Mrs. Waverly Gilliam and daughter, Nancy Gail, of Farmville.

Recent visitors of Mr. and Mrs. F. W. Hanenkrat were Mr. and Mrs. Raymond Ireland and daughter, Ruth, and Miss Anne Spitzig of Norfolk.

Mr. and Mrs. J. P. Johnson and Mrs. Richard Smith, of Gladstone and Mrs. Milton Martin and daughter, Kitty, of Lynchburg, Route 3, spent Thursday wth Mrs. Nettie Lawrence, of Lynchburg.

Sunday evening guests of Mr. and Mrs. Jacob Lewis were Mr. and Mrs. A. A. Caldwell and two sons, Bobby and Donnie, of Lynchburg.

Mr. and Mrs. W. T. Nash spent Sunday afternoon with Miss Della Inge.

Clover Hill is well represented in the Beginners Department of the new Elementary School this year. The following children are in school for the first time: Michael and David Torrence; Nancy Baldwin, Jane Richardson, Johnny Lewis, and Robert Holt.

Visitors of Mr. and Mrs. T. H. Trent over the Labor Day week-end were Mr. and Mrs. T. U. Gilbert, of Greensboro, N. C.; Mr. and Mrs. Ralph Hanson and son, Kenneth, of Pulaski; and Fireman Joel Trent, U. S. N., of Norfolk.

Sunday dinner guests of Mr. and Mrs. Berkley Ferguson were: Mr. and Mrs. Garland Huffman, of Amherst, and Mr. and Mrs. Bob Traylor, of Lynchburg. Afternoon visitors included Mr. and Mrs. Carlton Garrett, and daughter, Chris.

Visiting Mr. and Mrs. Wilson Gowin recently were Mr. and Mrs. Austin Ayres and son, Lynn, of Farmville; Mr. and Mrs. J. E. Handy, Mr. and Mrs. Herbert Handy and son, Herbert, Jr., and Mr. and Mrs. John Gilley.

A LUCKY FIND

Detroit.- Little Linda Patterson, only 9 days old, may be responsible for saving the life of her brother, Gary, 4. Mrs. Thomas Patterson, hearing the baby's cries while searchers looked for Gary, who had been missing for two hours, went to the refrigerator to get milk for the baby. Gary was found jammed between two narrow shelves in the refrigerator, more dead than alive. Taken to a nearby hospital, Gary was warmed, examined and sent home. He couldn't explain how he wedged himself into the narrow shelf space, but he insisted: "Somebody shut the door on me."

Rocks

Rocks, Sept. 12.- Farmers are busy cutting hay.

Quite a few from here went to Evergreen Wednesday night to hear the Rev. Paul Watson.

School opened Thursday.

Mr. and Mrs. Toby Inge and children left on Thursday afternoon for Norfolk, where they will spend a few days with Mr. and Mrs. J. P. Ranson, Jr.

Mrs. Ethel Paulette, of Evergreen spent a few days with Mrs. D. R. Inge last week.

A few from here went to Evergreen Sunday morning to hear the Rev. Voight, of Richmond.

Mr. and Mrs. C. E. Richardson and daughter, of Salem, attended Sunday School here Sunday.

Mr. and Mrs. C. S. Ranson called to see Mr. and Mrs. Hutson Dickerson Saturday afternoon and were supper guests.

About 45 attended the cottage prayer meeting in the home of Mr. and Mrs. Robert Roach on Saturday night.

Cassie Baldwin spent Sunday at Evergreen with Mrs. Clara Garrett.

Albert Harvey arrived Saturday night from Fort Dix, N. J. He received his discharge from the Army.

Mrs. Ferris Williams and sons, of Lynchburg and Jackie Thornhill spent Sunday with their grandparents, Mr. and Mrs. M. H. Marks.

HURRICANES HARMED QUAIL

C. F. Phelps, chief of the Game Division of the Commission of Game and Inland Fisheries, says that from reports received at the Commission office in Richmond during the past two weeks, it is indicated that in some localities the recent hurricanes Connie and Diane wreaked considerable damage on the prospective quail crop.

These reports for the Piedmont and Southside Virginia are of anywhere from normal to 90 per cent losses. Phelps said, of course, it is hoped that the reports of losses will prove to be over-pessimistic and that in the uplands we will enter the season with a normal crop of birds. Surveys will continue to be made and later reports given on the situation.

Stonewall

Stonewall, Sept. 13.- We are so glad to see some pretty fall days.

Mrs. Colie Rock and baby son have returned home from the Virginia Baptist Hospital, and are doing fine.

Mr. and Mrs. Parks Jennings received word last week of a granddaughter born to Dr. and Mrs. Thomas Jennings, of Bedford City. Mr. and Mrs. Jennings visited their son and his family on Sunday.

Mr. and Mrs. Tilden Lee and family attended a family reunion at Farmville on last Sunday.

Mr. and Mrs. Calvin Tanner, of Lynchburg and Mr. and Mrs. Vinson Russell and family, of Richmond were week-end guests of Mr. and Mrs. Lyle Thomas.

The W. M. U. of the Hebron Baptist Church will meet in the home of Mrs. E. L. Chick on next Tuesday night at 8:00 o'clock.

Miss Bonnie Gilbert celebrated her 8th birthday with a dinner Sunday at the home of her parents, Mr. and Mrs. Lyle Gilbert and grandparents, Mr. and Mrs. R. E. Cyrus. Those present were Mr. and Mrs. Jack Caldwell Jr. and Kathy, Mrs. J. S. Caldwell Sr. and Mr. Tom Caldwell, Mr. and Mrs. E. C. Gilbert, Mrs. T. J. Dudley, Mr. and Mrs. E. C. Dudley, Miss Janie Dudley, Miss Mary Scruggs, Mr. and Mrs. C. P. Cyrus, Mr. and Mrs. Claude Cyrus, Mr. and Mrs. Kyle Cyrus and son, Stephen, of Lynchburg.

Mr. and Mrs. Tom Spiggle, Jr., of Roanoke spent Sunday with Mr. and Mrs. Rufus Burnette. Other guests in the Burnette home on Sunday were Mr. and Mrs. Joe Burnette and family, of Lynchburg; Mr. and Mrs. John Burnette and Mr. and Mrs. Hugh Braford and children.

Value throughout—and easy to own
Liberal trade-ins, easy terms
See it now!

Appomattox Hardware Co.
APPOMATTOX, VA.

we get **SUITS** extra clean!

It takes plenty of "know-how" to remove all the dirt and soil from your suit without damaging the material. We know how! Send your suits to us for a thorough reNEWal!

HERNCALL'S
LAUNDRY & DRY CLEANING
Phone 2711 Appomattox, Va.

FOR
LOW-COST WEED CONTROL
prepare your tobacco plant bed with
CYANAMID
It's Easy as A-B-C—

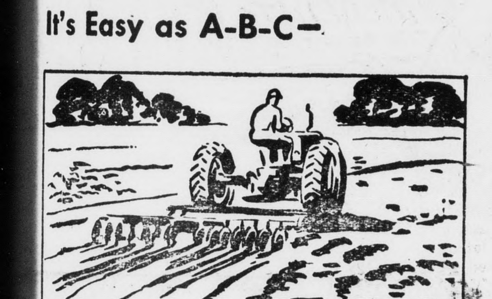

A. Prepare the soil.

B. Apply CYANAMID at recommended rate.

C. In the spring, rake, fertilize and seed as usual.

ADVANTAGES OF AERO® CYANAMID FOR TOBACCO BED WEED CONTROL
1. Eliminates costly, back-breaking hand weeding.
2. Supplies long-lasting nitrogen.
3. Produces stronger, healthier plants that grow off faster in the field.

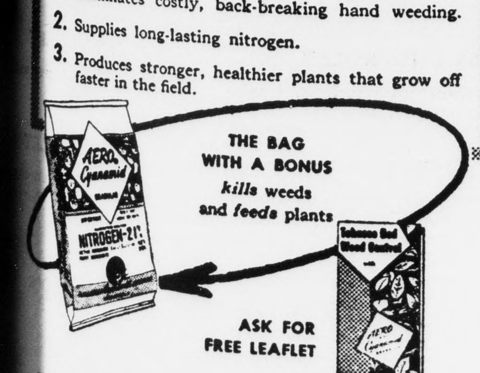

REMEMBER—CYANAMID is the easiest, lowest-cost way to control weeds in your tobacco plant beds. See your dealer and place your order today.

AMERICAN Cyanamid COMPANY
AGRICULTURAL CHEMICALS DIVISION
Burwell Building, Knoxville, Tenn.

Now, during September...

GET THE BIGGEST TRADE YOU'VE EVER MADE!

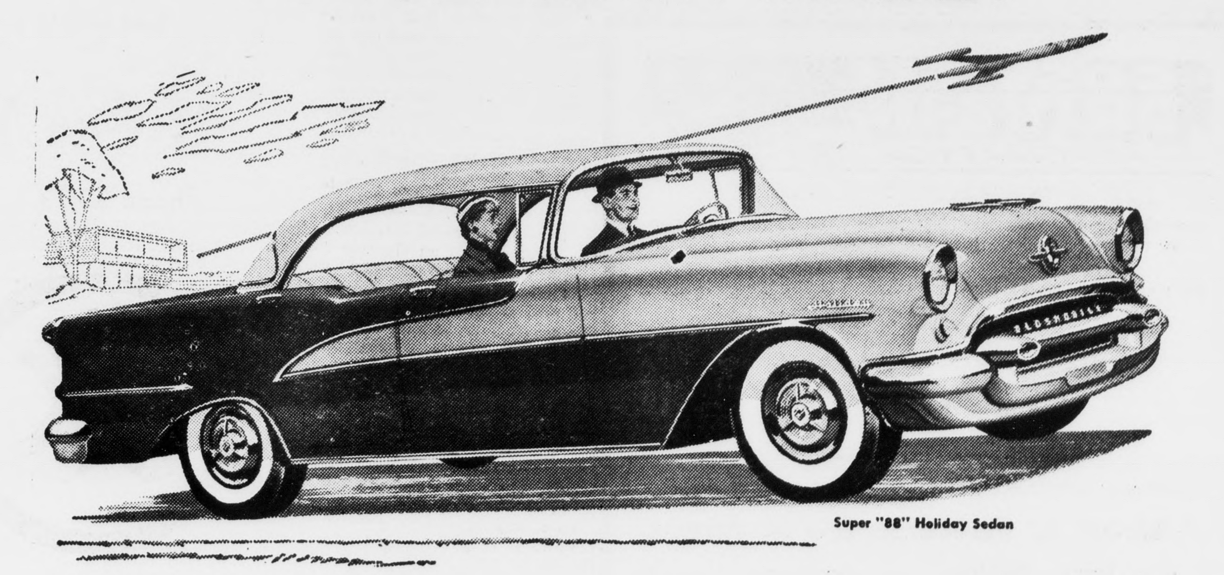

Super "88" Holiday Sedan

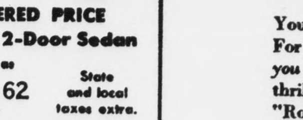

LOCAL DELIVERED PRICE
Oldsmobile "88" 2-Door Sedan
as low as
$2522.62 State and local taxes extra.
Your price depends upon choice of model and body style, optional equipment and accessories. Prices may vary slightly in adjoining areas.

Your car's worth more than ever before... come in and get our "Big Deal" today!

You've waited long enough—now it's time to go Oldsmobile! For we've never made it easier than it is this month for you to own a flashing "Rocket" Engine car! Now you can thrill to the glamor and action of "go-ahead" styling and "Rocket" Engine power! And the surprisingly low price ... our generous appraisal ... plus top resale value ... are solid reasons for action! Make up for what you've been missing ... make up your mind to own an Olds—today!

OLDSMOBILE

VISIT THE "ROCKET ROOM"... AT YOUR OLDSMOBILE DEALER'S!

Moses Motor Company
APPOMATTOX STATE LICENSE NO. 3 PHONE 3131
BE CAREFUL—DRIVE SAFELY!